

# 3 AND 5 M<sup>3</sup> EXTRA-FLAT TANK

RAINWATER STORAGE TANK  
POLYETHYLENE (PE)  
IN-GROUND OR ABOVE-GROUND INSTALLATION

**6020-PLA**

## 1 Technical definition

Extra-flat storage tank in non-food-grade black high-density polyethylene for effluent or runoff.

Screw-on lid.

Tanks can be twinned (refer to optional twin kit).

## 2 Maintenance

The reservoir requires no special maintenance. It simply needs to be drained periodically.

## 3 Fence

In the absence of a self-supporting reinforced concrete slab, and if there is a risk of vehicle traffic, we strongly recommend fencing off the area around the structure.

## 4 Installation

SIMOP extra-flat tanks can be installed above or below ground. In the latter case, please refer to the PHPEPLA installation instructions.

Extra flat tank 3m<sup>3</sup>



GARANTIE  
CONTRE LA  
CORROSION  
JUSQU'À

**10 ANS**

Extra flat tank 5m<sup>3</sup>

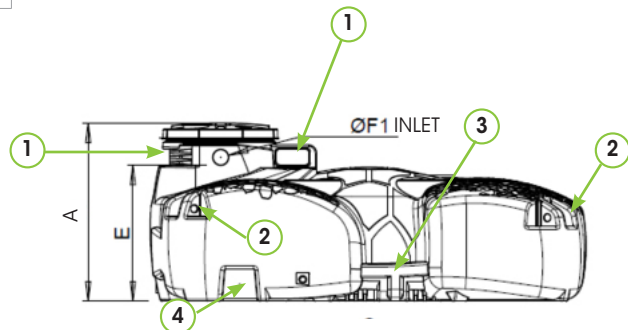
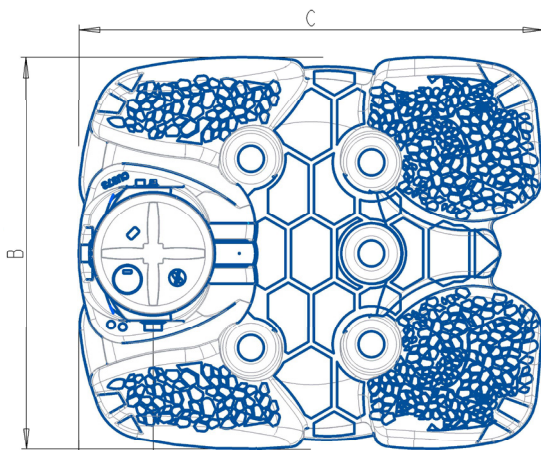
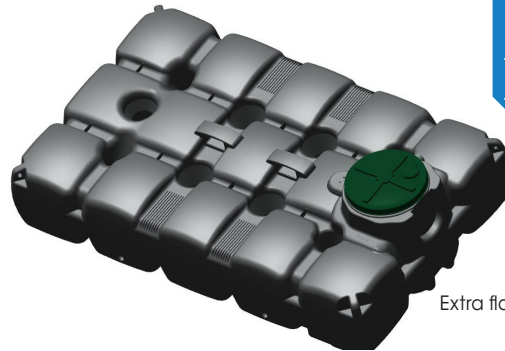

1. Fork passage
2. Handling rings/anchorage belt
3. Handle for manual handling (3m<sup>3</sup> version only)
4. Drilling zone for twinning (2 zones available per tank)

Reference	Volume	A	B	C	ø D	E (Water inlet)	Input ø F	H	G	Weight (Kg)
CSR2PLAT/03000	3000 L	1099	2280	2700	600	840	100	439	660	182
CSR2PLAT/05000	5000 L	1099	2280	3500	600	840	100	439	660	252

## 5 Options

**CA3/10/3T/2** Set of 2 3-ton anchoring belts for 3, 4, 5 and 6 m pits<sup>3</sup>

**RH2/6031** Screw-on extension, can be cut to size, height 300mm

**KITJUM50** DN50 quick coupling kit